

FRONT ELEVATION

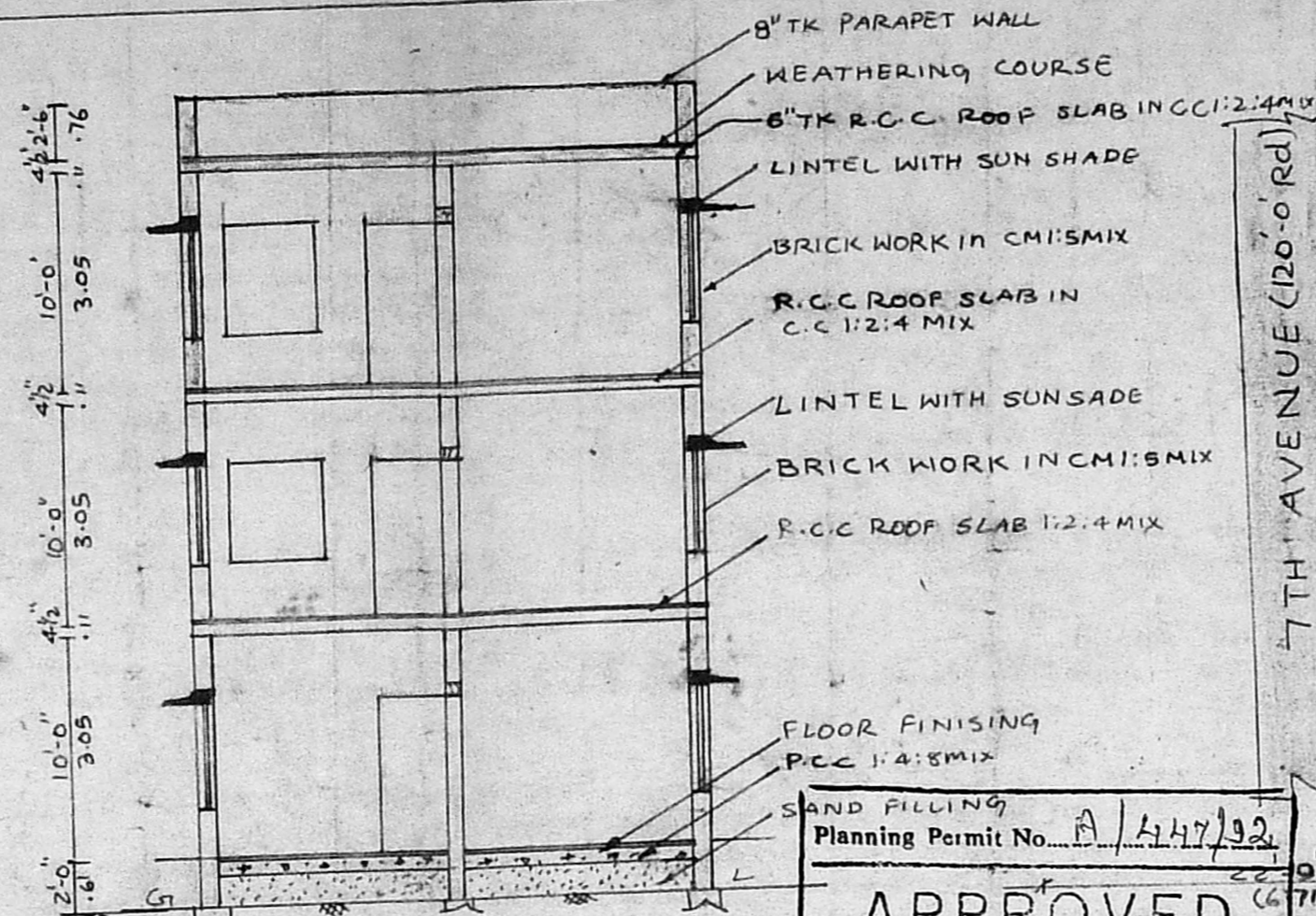

SECTION ON 'K-K'

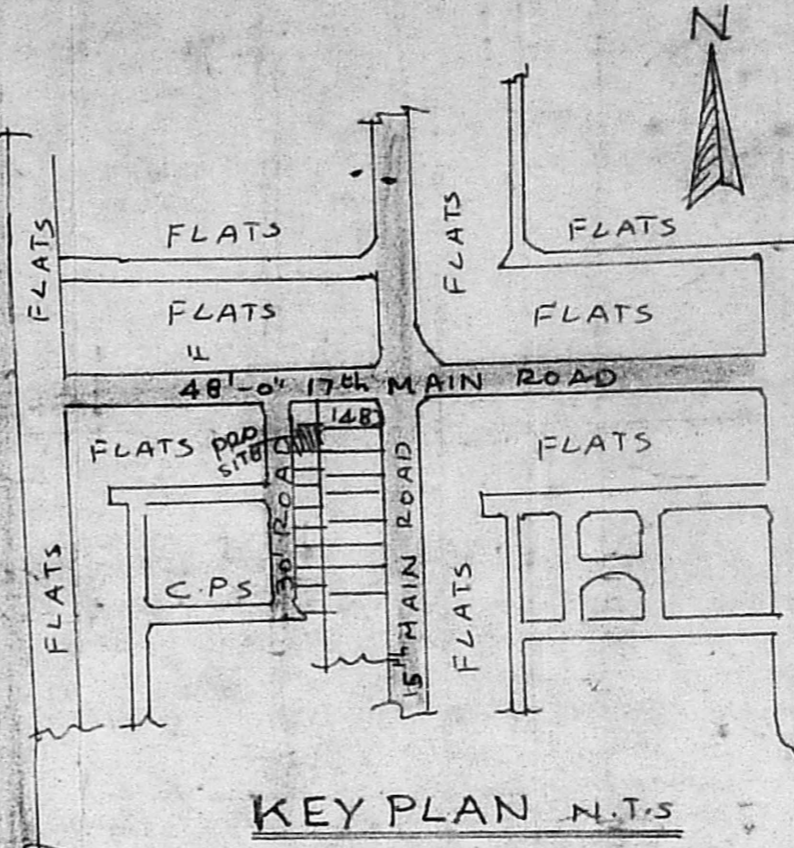

KEY PLAN N.T.S

PLAN SHOWING THE PROPOSED  
ADDITIONAL CONSTRUCTION OF  
SECOND FLOOR BUILDING  
AT PLOT NO 1526 OF ANNA NAGAR  
MADRAS 40

Planning Permit No. A/447/92  
**APPROVED**  
SUBJECT TO THE CONDITIONS IN  
THIS OFFICE LETTER:  
No. 03/RRSR/91 Date 05-03-92  
FOR MEMBER SECRETARY  
MADRAS METROPOLITAN  
DEVELOPMENT AUTHORITY  
MADRAS - 600 008.

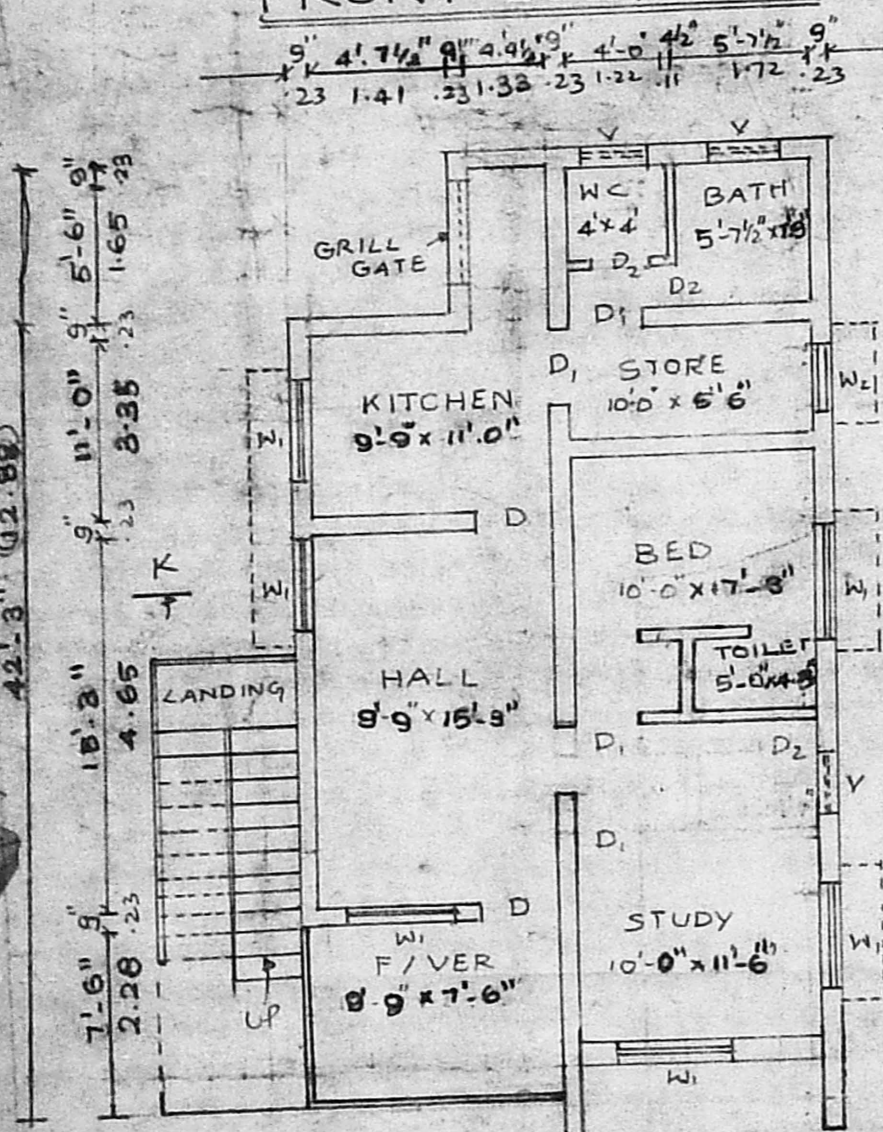

GROUND FLOOR PLAN

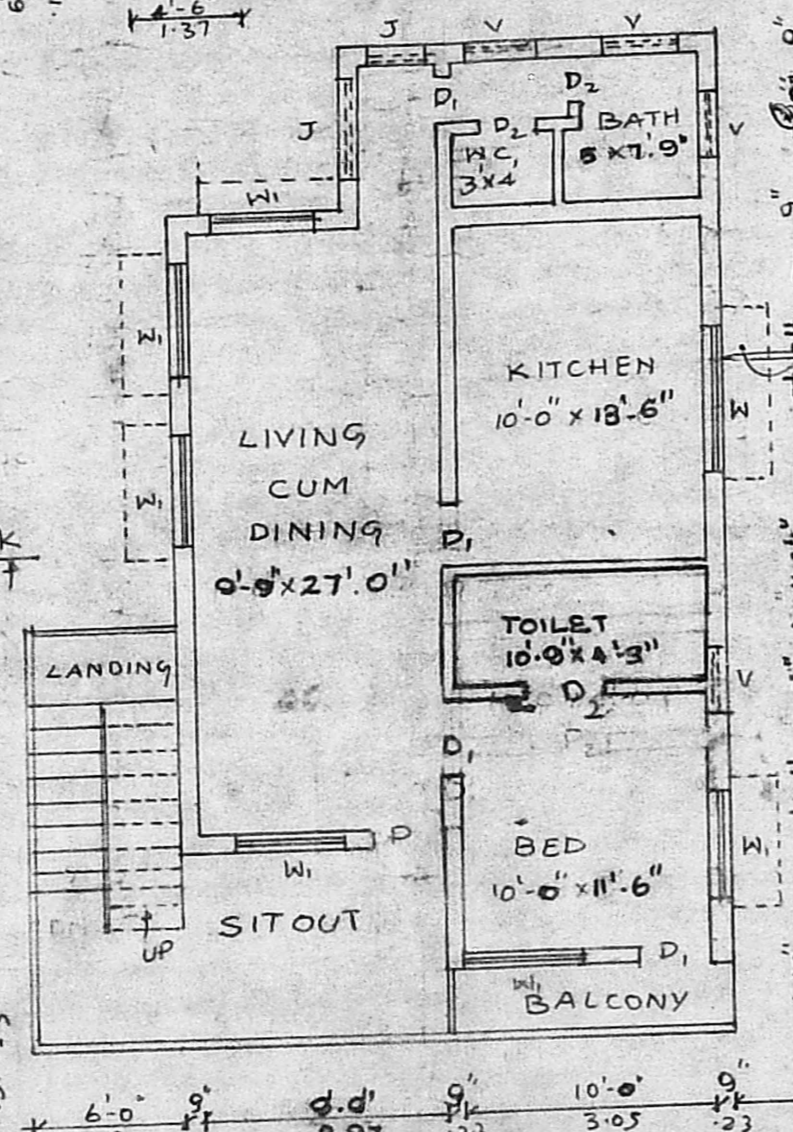

FIRST FLOOR PLAN

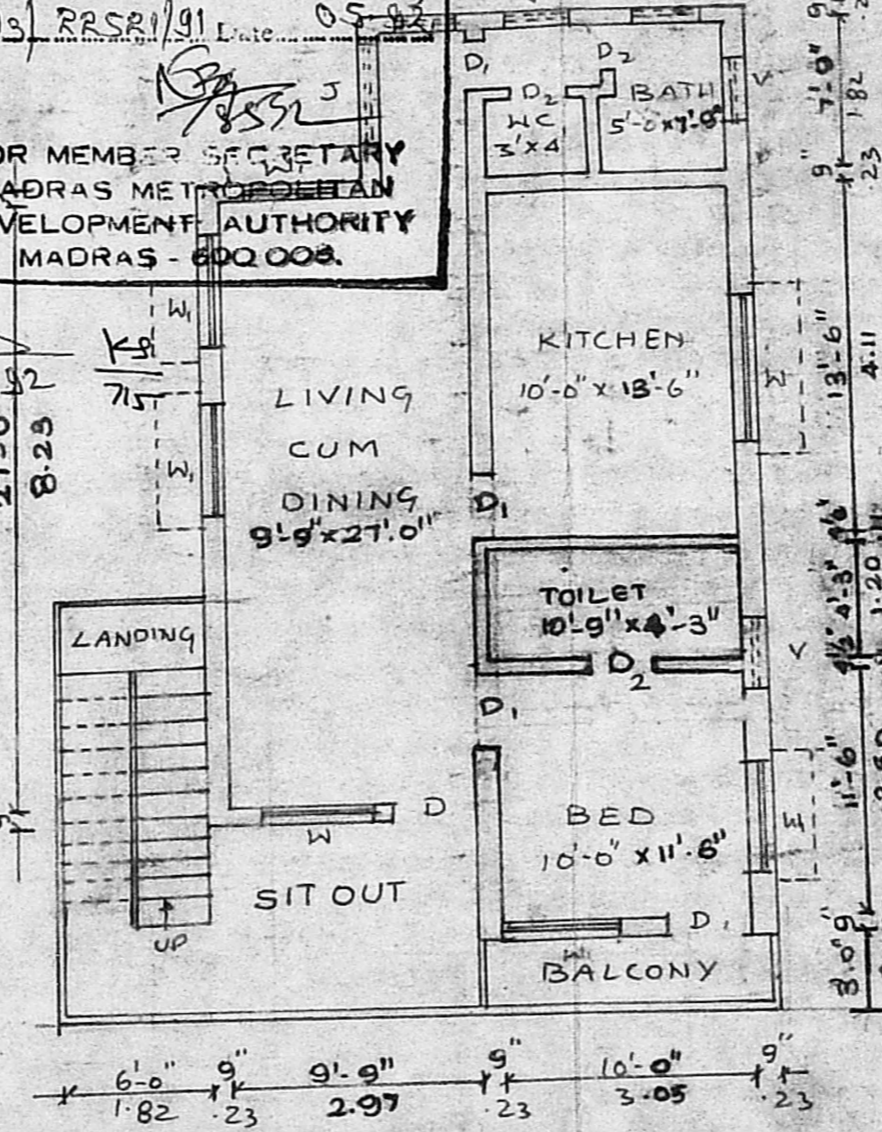

SECOND FLOOR PLAN

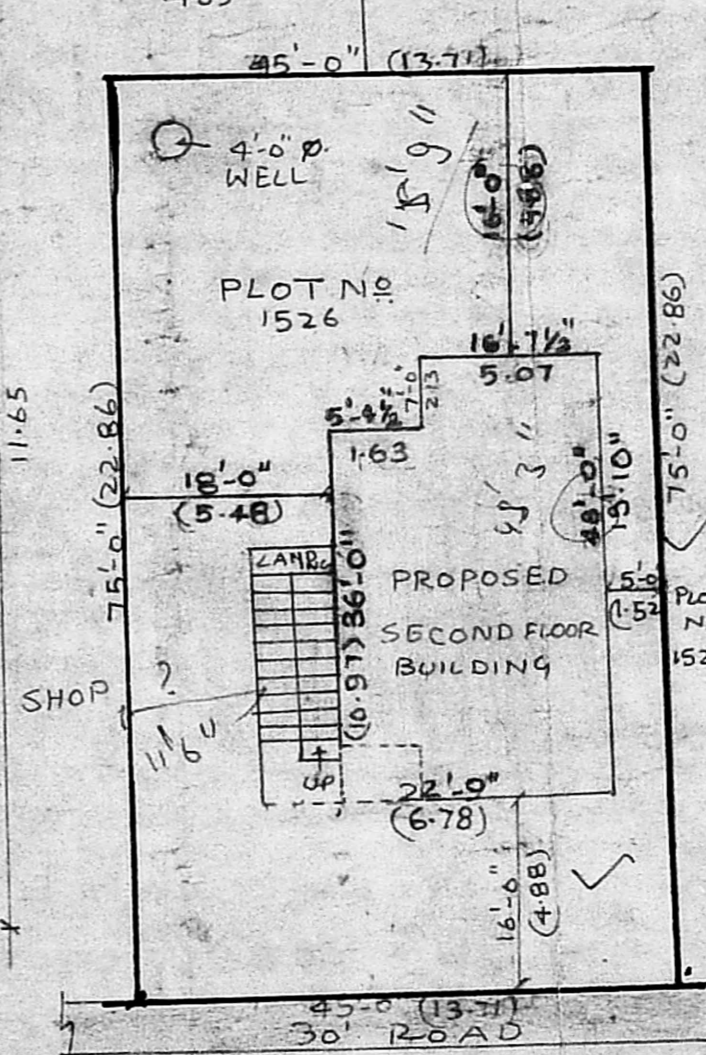

SITE PLAN  
SCALE 1"=16'-0"

JOINERY DETAILS \$43.00

D- DOOR	15'3" x 7'0"	1.00 x 2.13
D <sub>1</sub> - DOOR	3'0" x 7'0"	0.11 x 2.13
D <sub>2</sub> - DOOR	2'6" x 6'6"	0.76 x 1.98
W- WINDOW	6'0" x 4'6"	1.82 x 1.37
W- WINDOW	4'6" x 4'6"	1.37 x 1.37
V- VENTILATOR	3'0" x 2'6"	0.91 x 0.76

AREA DETAILS

PLOT AREA = 3375 SQ FT, 313.54 M<sup>2</sup>  
 G.F AREA = 879 SQ FT, 81.75 M<sup>2</sup>  
 F.F AREA = 913 SQ FT, 84.90 M<sup>2</sup>  
 S.F AREA = 913 SQ FT, 84.90 M<sup>2</sup>

REFERENCE

PROPOSED [Symbol]  
 SITE BOUNDARY [Symbol]  
 ROAD [Symbol]

OWNER [Signature]  
 LICENSED SURVEYOR  
 M. RAJAGOPALAN, D.C.E.  
 LICENSED SURVEYOR (No. 254, Class. I)  
 CORPORATION OF MADRAS.  
 19, Vyaal Nagar Colony II Street,  
 MADRAS-600 030